ADHYAYAN SCHOOL

"अ बाट अध्ययन"

WHERE STUDENTS

"Learn to Innovate"

Adhyayan School
Samakhushi Chowk, Tokha - 10, Kathmandu
Phone: +977 1 4989133 | +977 9823596841
Email: info@adhyayan.edu.np
www.adhyayan.edu.np

BAISHAKH 2083

(April - May 2026)

TUE	1	14	New Year
WED	2	15	
THU	3	16	School Opens for Teachers Planning Session
FRI	4	17	Planning Session
SAT	5	18	
SUN	6	19	Planning Session
MON	7	20	Planning Session
TUE	8	21	School Opens for Students
WED	9	22	
THU	10	23	
FRI	11	24	
SAT	12	25	
SUN	13	26	
MON	14	27	
TUE	15	28	
WED	16	29	
THU	17	30	
FRI	18	1	International Workers' Day Buddha Jayanti / Ubhauli Parwa
SAT	19	2	
SUN	20	3	Prefect's Day
MON	21	4	
TUE	22	5	
WED	23	6	
THU	24	7	
FRI	25	8	
SAT	26	9	
SUN	27	10	Last Sunday Off
MON	28	11	
TUE	29	12	
WED	30	13	
THU	31	14	

JESTHA 2083

(May - June 2026)

FRI	1	15	New Parents Orientation
SAT	2	16	
SUN	3	17	Parents Teachers Interaction Grade 1
MON	4	18	Parents Teachers Interaction Grade 2
TUE	5	19	Parents Teachers Interaction Grade 3
WED	6	20	Parents Teachers Interaction Grade 4
THU	7	21	Parents Teachers Interaction Grade 5
FRI	8	22	Parents Teachers Interaction Grade 6
SAT	9	23	
SUN	10	24	Parents Teachers Interaction Grade 7
MON	11	25	Parents Teachers Interaction Grade 8
TUE	12	26	Parents Teachers Interaction Grade 9
WED	13	27	Parents Teachers Interaction Grade 10
THU	14	28	Essay Competition (English/Nepali)
FRI	15	29	Ganatantra Diwas
SAT	16	30	
SUN	17	31	
MON	18	1	
TUE	19	2	
WED	20	3	
THU	21	4	
FRI	22	5	World Environment Day
SAT	23	6	
SUN	24	7	
MON	25	8	
TUE	26	9	English Spelling Bee
WED	27	10	
THU	28	11	
FRI	29	12	
SAT	30	13	
SUN	31	14	Last Sunday Off

ASHAR 2083

(June - July 2026)

MON	1	15	
TUE	2	16	
WED	3	17	
THU	4	18	
FRI	5	19	Math Debate
SAT	6	20	
SUN	7	21	
MON	8	22	
TUE	9	23	
WED	10	24	
THU	11	25	
FRI	12	26	
SAT	13	27	
SUN	14	28	
MON	15	29	Festival of Ropain
TUE	16	30	
WED	17	1	
THU	18	2	
FRI	19	3	English & Nepali Elocution
SAT	20	4	
SUN	21	5	
MON	22	6	
TUE	23	7	
WED	24	8	
THU	25	9	
FRI	26	10	
SAT	27	11	
SUN	28	12	Last Sunday Off
MON	29	13	
TUE	30	14	
WED	31	15	Quiz Competition
THU	32	16	

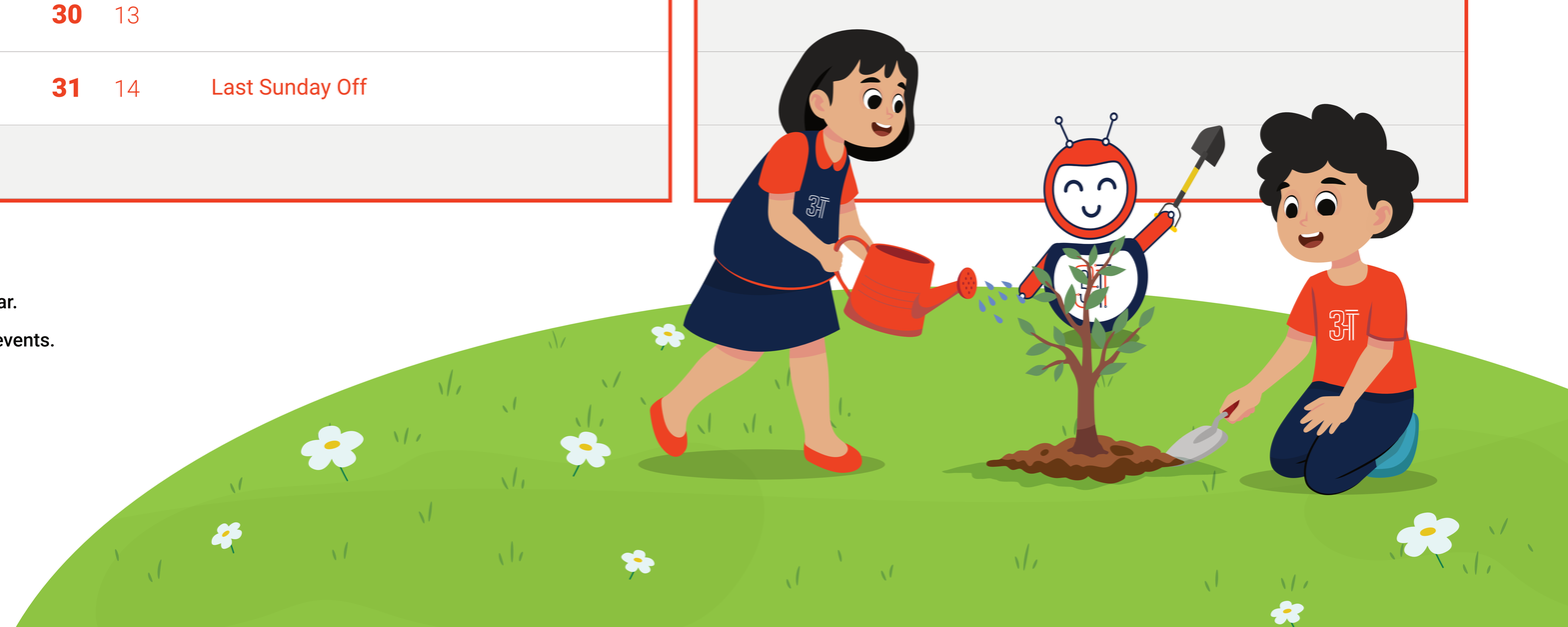

Notes:

- One day educational trips (OET) and other school trips shall be planned throughout the calendar year.
- Any directives from the government and/or unavoidable circumstances might change the planned events.
- Design Thinking Projects will be conducted throughout the year.
- Any school staff can be called during red-marked holidays and will be regular working days.
- Each grade will celebrate 1/2 festivals throughout the year.

ADHYAYAN SCHOOL

"अ बाट अध्ययन"

WHERE STUDENTS

"Learn to Innovate"

Adhyayan School
Samakhushi Chowk, Tokha - 10, Kathmandu
Phone: +977 1 4989133 | +977 9823596841
Email: info@adhyayan.edu.np
www.adhyayan.edu.np

SHRAWAN 2083

(July - August 2026)

FRI	1	17	
SAT	2	18	
SUN	3	19	
MON	4	20	
TUE	5	21	
WED	6	22	
THU	7	23	
FRI	8	24	
SAT	9	25	
SUN	10	26	
MON	11	27	Public Speaking Competition
TUE	12	28	
WED	13	29	Guru Purnima First Term Revision Begins
THU	14	30	
FRI	15	31	
SAT	16	1	
SUN	17	2	
MON	18	3	
TUE	19	4	First Term Revision Ends
WED	20	5	First Term Exam Begins
THU	21	6	
FRI	22	7	
SAT	23	8	
SUN	24	9	
MON	25	10	
TUE	26	11	
WED	27	12	First Term Exam Ends
THU	28	13	PTM Preparation for Teachers Summer Vacation Begins
FRI	29	14	PTM Preparation for Teachers
SAT	30	15	Parent Teacher Meeting (PTM)
SUN	31	16	Last Sunday Off

BHADRA 2083

(August - September 2026)

MON	1	17	Naag Panchami
TUE	2	18	
WED	3	19	Planning Session for Teachers
THU	4	20	School Reopens for Students
FRI	5	21	
SAT	6	22	
SUN	7	23	
MON	8	24	
TUE	9	25	
WED	10	26	
THU	11	27	Science Exhibition
FRI	12	28	Janai Purnima
SAT	13	29	Gai Jaatra
SUN	14	30	
MON	15	31	
TUE	16	1	
WED	17	2	
THU	18	3	
FRI	19	4	Krishnashtami
SAT	20	5	
SUN	21	6	
MON	22	7	अ - MUN
TUE	23	8	अ - MUN
WED	24	9	
THU	25	10	
FRI	26	11	Children's Day Celebration
SAT	27	12	
SUN	28	13	Last Sunday Off
MON	29	14	Teej Children's Day
TUE	30	15	
WED	31	16	

ASHWIN 2083

(September - October 2026)

THU	1	17	
FRI	2	18	
SAT	3	19	Constitution Day
SUN	4	20	
MON	5	21	
TUE	6	22	Intra School Hackathon
WED	7	23	
THU	8	24	
FRI	9	25	Indra Jaatra
SAT	10	26	
SUN	11	27	
MON	12	28	
TUE	13	29	
WED	14	30	
THU	15	1	
FRI	16	2	Math Marathon
SAT	17	3	
SUN	18	4	
MON	19	5	
TUE	20	6	
WED	21	7	
THU	22	8	
FRI	23	9	Junior Drill Rehearsal
SAT	24	10	Junior Sports Day
SUN	25	11	Ghatasthapana Dashain Vacation Begins
MON	26	12	
TUE	27	13	
WED	28	14	
THU	29	15	
FRI	30	16	
SAT	31	17	

Notes:

- One day educational trips (OET) and other school trips shall be planned throughout the calendar year.
- Any directives from the government and/or unavoidable circumstances might change the planned events.
- Design Thinking Projects will be conducted throughout the year.
- Any school staff can be called during red-marked holidays and will be regular working days.
- Each grade will celebrate 1/2 festivals throughout the year.

ADHYAYAN SCHOOL

"अ बाट अध्ययन"
WHERE STUDENTS
"Learn to Innovate"

Adhyayan School
Samakhushi Chowk, Tokha - 10, Kathmandu
Phone: +977 1 4989133 | +977 9823596841
Email: info@adhyayan.edu.np
www.adhyayan.edu.np

KARTIK 2083
(October - November 2026)

Sun	1	18	
MON	2	19	
TUE	3	20	
WED	4	21	Tika
THU	5	22	
FRI	6	23	
SAT	7	24	
SUN	8	25	
MON	9	26	Purnima
TUE	10	27	Planning Session for Teachers
WED	11	28	School Reopens for Students
THU	12	29	
FRI	13	30	
SAT	14	31	
SUN	15	1	
MON	16	2	
TUE	17	3	
WED	18	4	
THU	19	5	
FRI	20	6	Senior Drill Rehearsal
SAT	21	7	Senior Sports Day
SUN	22	8	Tihar Vacation Begins
MON	23	9	Laxmi Puja
TUE	24	10	
WED	25	11	Bhai Tika
THU	26	12	
FRI	27	13	
SAT	28	14	
SUN	29	15	Last Sunday Off Chhath
MON	30	16	Planning Session for teachers

MANGSIR 2083
(November - December 2026)

TUE	1	17	School Reopens for students
WED	2	18	
THU	3	19	
FRI	4	20	
SAT	5	21	
SUN	6	22	Model Tokha Municipality
MON	7	23	
TUE	8	24	
WED	9	25	Second Term Revision Begins
THU	10	26	
FRI	11	27	
SAT	12	28	
SUN	13	29	
MON	14	30	
TUE	15	1	Second Term Revision Ends
WED	16	2	Second Term Exam Begins
THU	17	3	
FRI	18	4	
SAT	19	5	
SUN	20	6	
MON	21	7	
TUE	22	8	
WED	23	9	Second Term Exam Ends
THU	24	10	PTM Preparation For Teachers (Term Break for Students)
FRI	25	11	PTM Preparation For Teachers (Term Break for Students)
SAT	26	12	Parent Teacher Meeting (PTM)
SUN	27	13	Last Sunday Off
MON	28	14	School Reopens for Students
TUE	29	15	

POUSH 2083
(December 2026 - January 2027)

WED	1	16	
THU	2	17	
FRI	3	18	
SAT	4	19	
SUN	5	20	
MON	6	21	
TUE	7	22	
WED	8	23	
THU	9	24	Udhauli Parwa
FRI	10	25	Christmas
SAT	11	26	
SUN	12	27	Debate Competition (English & Nepali)
MON	13	28	
TUE	14	29	
WED	15	30	Tomu Lhosar Winter Vacation Begins
THU	16	31	
FRI	17	1	
SAT	18	2	
SUN	19	3	
MON	20	4	
TUE	21	5	
WED	22	6	
THU	23	7	
FRI	24	8	
SAT	25	9	
SUN	26	10	Last Sunday Off
MON	27	11	Prithvi Jayanti
TUE	28	12	
WED	29	13	
THU	30	14	

Notes:

- One day educational trips (OET) and other school trips shall be planned throughout the calendar year.
- Any directives from the government and/or unavoidable circumstances might change the planned events.
- Design Thinking Projects will be conducted throughout the year.
- Any school staff can be called during red-marked holidays and will be regular working days.
- Each grade will celebrate 1/2 festivals throughout the year.

ADHYAYAN SCHOOL

"अ बाट अध्ययन"
WHERE STUDENTS
"Learn to Innovate"

Adhyayan School
Samakhushi Chowk, Tokha - 10, Kathmandu
Phone: +977 1 4989133 | +977 9823596841
Email: info@adhyayan.edu.np
www.adhyayan.edu.np

MAGH 2083
(January - February 2027)

FRI	1	15	
SAT	2	16	
SUN	3	17	Planning Session For Teachers
MON	4	18	School Reopens for students
TUE	5	19	
WED	6	20	
THU	7	21	
FRI	8	22	
SAT	9	23	
SUN	10	24	
MON	11	25	
TUE	12	26	
WED	13	27	
THU	14	28	
FRI	15	29	
SAT	16	30	Martyrs' Day
SUN	17	31	
MON	18	1	
TUE	19	2	
WED	20	3	
THU	21	4	
FRI	22	5	Junior Parents' Day Rehearsal
SAT	23	6	Junior Parents' Day
SUN	24	7	Last Sunday Off Sonam Lhosar
MON	25	8	
TUE	26	9	
WED	27	10	
THU	28	11	Saraswati Puja D.Tech Exhibition
FRI	29	12	School Holiday

FALGUN 2083
(February - March 2027)

SAT	1	13	
Sun	2	14	
MON	3	15	
TUE	4	16	
WED	5	17	
THU	6	18	Senior Parents' Day Rehearsal
FRI	7	19	Prajatantra Diwas Senior Parents' Day
SAT	8	20	
SUN	9	21	
MON	10	22	
TUE	11	23	
WED	12	24	
THU	13	25	
FRI	14	26	
SAT	15	27	
SUN	16	28	
MON	17	1	
TUE	18	2	
WED	19	3	
THU	20	4	
FRI	21	5	
SAT	22	6	Mahashivaratri
SUN	23	7	School Holiday
MON	24	8	Women's Day
TUE	25	9	Gyalpo Losar
WED	26	10	
THU	27	11	Grade 10 Farewell and IDP Graduation
FRI	28	12	
SAT	29	13	
SUN	30	14	

CHAITRA 2083
(March - April 2027)

MON	1	15	
TUE	2	16	Final Term Revision Begins
WED	3	17	
THU	4	18	
FRI	5	19	
SAT	6	20	
SUN	7	21	Holi
MON	8	22	Final Term Revision Ends
TUE	9	23	Final Term Exam Begins
WED	10	24	
THU	11	25	
FRI	12	26	
SAT	13	27	
SUN	14	28	
MON	15	29	
TUE	16	30	Final Term Exam Ends
WED	17	31	PTM Preparation For Teachers Year End Break Begins
THU	18	1	PTM Preparation For Teachers
FRI	19	2	PTM Preparation For Teachers
SAT	20	3	Parent Teacher Meeting (PTM)
SUN	21	4	
MON	22	5	
TUE	23	6	Ghode Jaatra
WED	24	7	
THU	25	8	
FRI	26	9	
SAT	27	10	
SUN	28	11	Last Sunday Off
MON	29	12	
TUE	30	13	

Notes:

- One day educational trips (OET) and other school trips shall be planned throughout the calendar year.
- Any directives from the government and/or unavoidable circumstances might change the planned events.
- Design Thinking Projects will be conducted throughout the year.
- Any school staff can be called during red-marked holidays and will be regular working days.
- Each grade will celebrate 1/2 festivals throughout the year.